

P.B

P.B



Property Boundary

P.B

P.B

# Andrew Harper Architects

2nd Floor Woodcock House, Gibbard Mews, High Street, Wimbledon, London SW19 5BY  
T: 020 7183 0590, E: office@andrewharperarchitects.co.uk

2 Lawson Close  
Existing Side (South) Elevation  
Drawing - P16

Date: 28/02/2014  
Scale 1:100 @ A3  
By: CHB

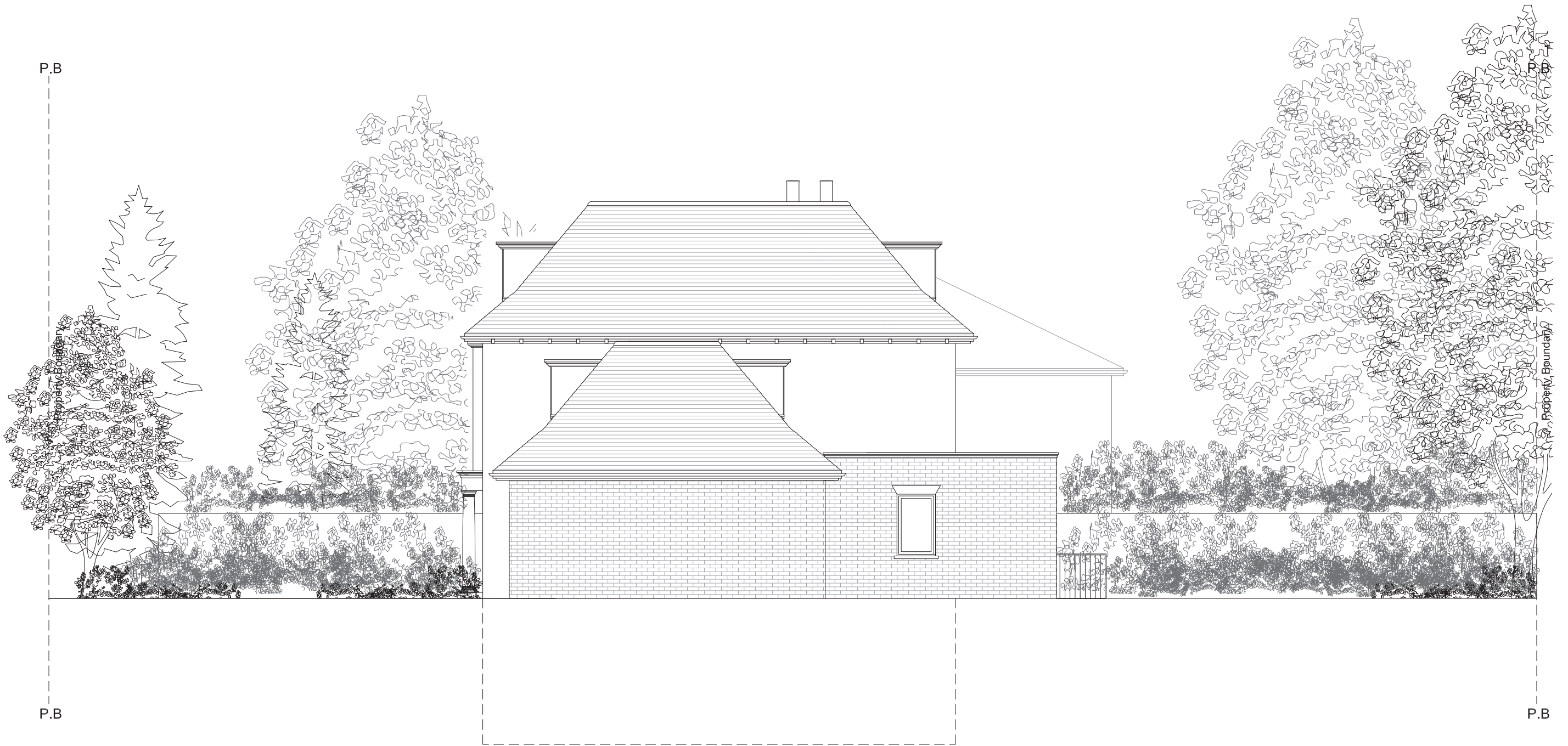

# Andrew Harper Architects

2nd Floor Woodcock House, Gibbard Mews, High Street, Wimbledon, London SW19 5BY  
T: 020 7183 0590, E: office@andrewharperarchitects.co.uk

2 Lawson Close  
Side (South) Elevation  
Drawing - P10

Date: 28/02/2014  
Scale 1:100 @ A3  
By: CHB

P.B

P.B

Property Boundary

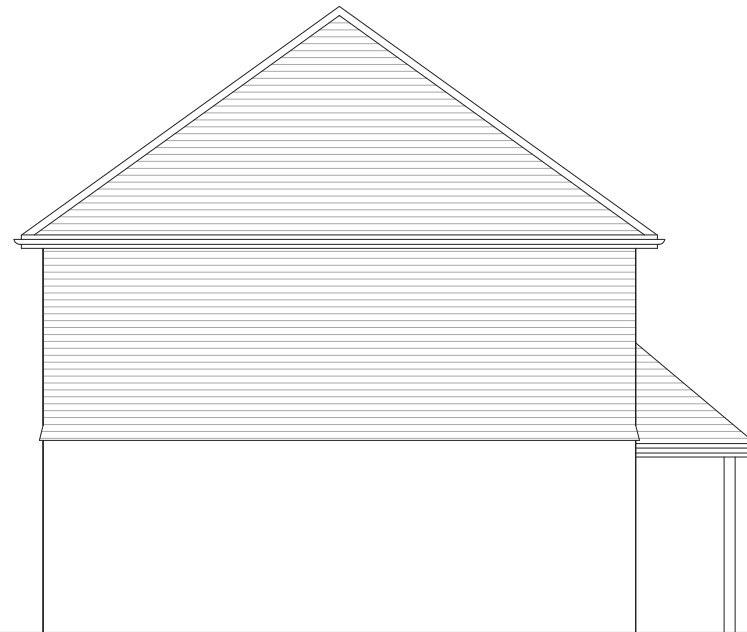

P.B

P.B

# Andrew Harper Architects

2nd Floor Woodcock House, Gibbard Mews, High Street, Wimbledon, London SW19 5BY  
T: 020 7183 0590, E: office@andrewharperarchitects.co.uk

2 Lawson Close  
Existing North Elevation  
Drawing - P17

Date: 28/02/2014  
Scale 1:100 @ A3  
By: CHB

This page is intentionally left blank